

Pozdrav lovini

Dane Namestnik

Svečano (♩ = 120)

1. mali rog v B
2. mali rog v B
3. mali rog v B
1. veliki rog v B
2. veliki rog v B

mf *mf* *p* *mf* *mf* *mf* *mf* *mf* *mf* *mf*

11

mf *mf* *mf* *mf* *mf* *mf* *mf* *mf* *mf* *mf*

20

p *mf* *f* *p* *mf* *f* *p* *mf* *f* *mf* *mf* *f* *mf* *f* *mf* *f*

1. mali rog v B

Pozdrav lovini

Dane Namestnik

Svečano (♩ = 120)

2. mali rog v B

Pozdrav lovini

Dane Namestnik

Svečano (♩ = 120)

mf mf

9

< p mf

16

mf p

23

mf f

3. mali rog v B

Pozdrav lovini

Dane Namestnik

Svečano (♩ = 120)

mf mf

9

< p mf

16

mf p

23

mf f

1. veliki rog v B

Pozdrav lovini

Dane Namestnik

Svečano (♩ = 120)

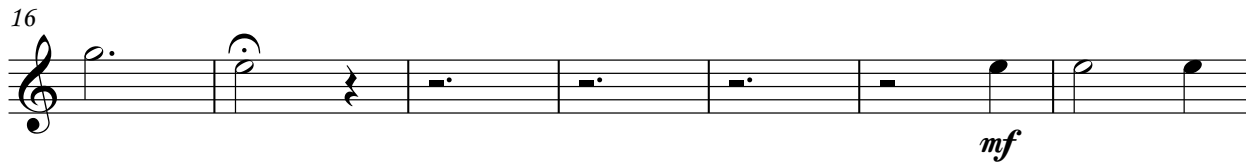
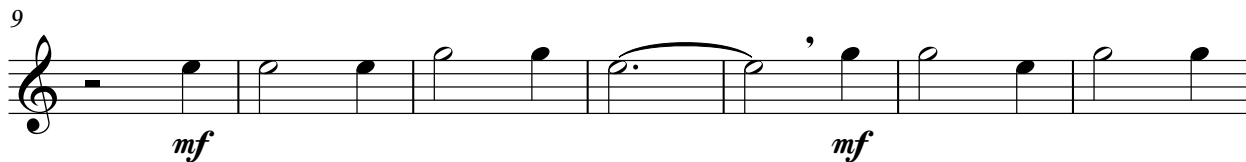
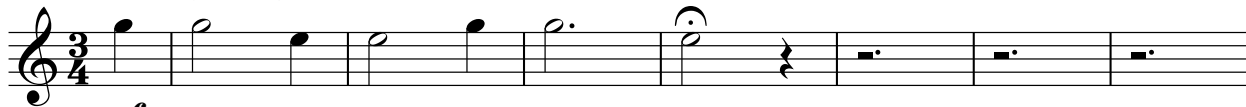

2. veliki rog v B

Pozdrav lovini

Dane Namestnik

Svečano (♩ = 120)

9

mf

16

mf *mf*

23

mf

mf *f*